«Барнхауз»
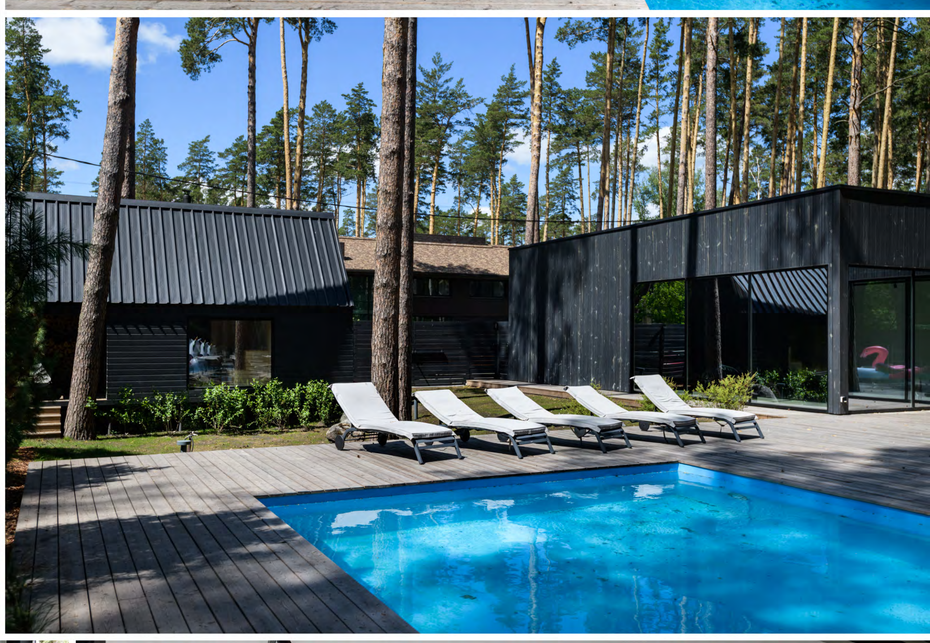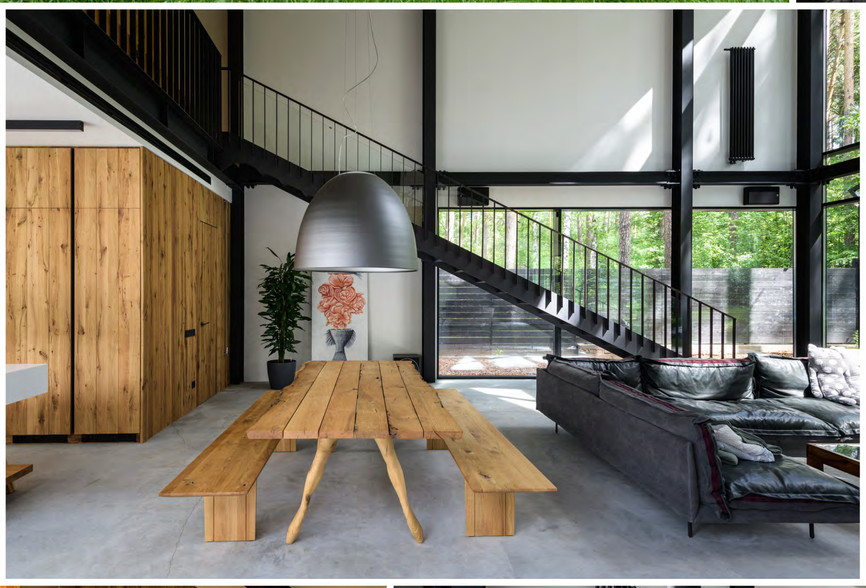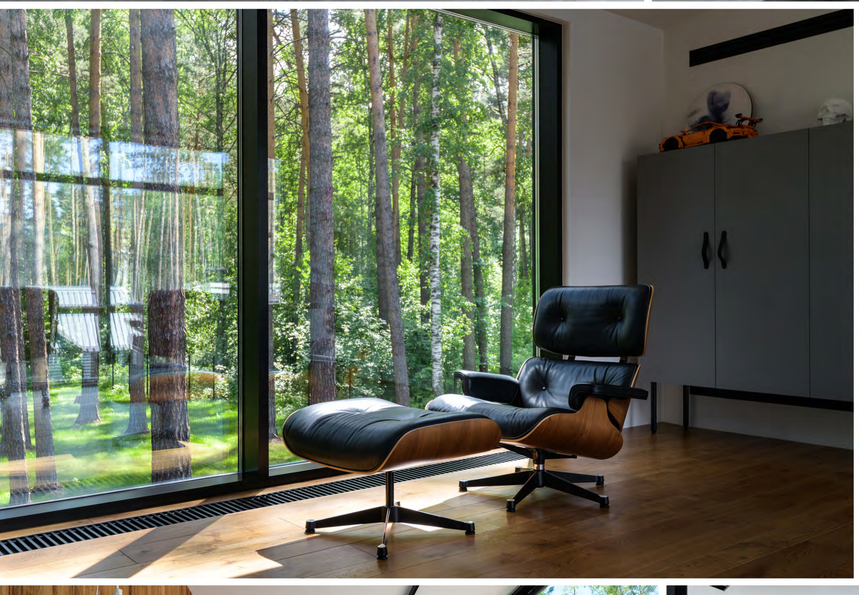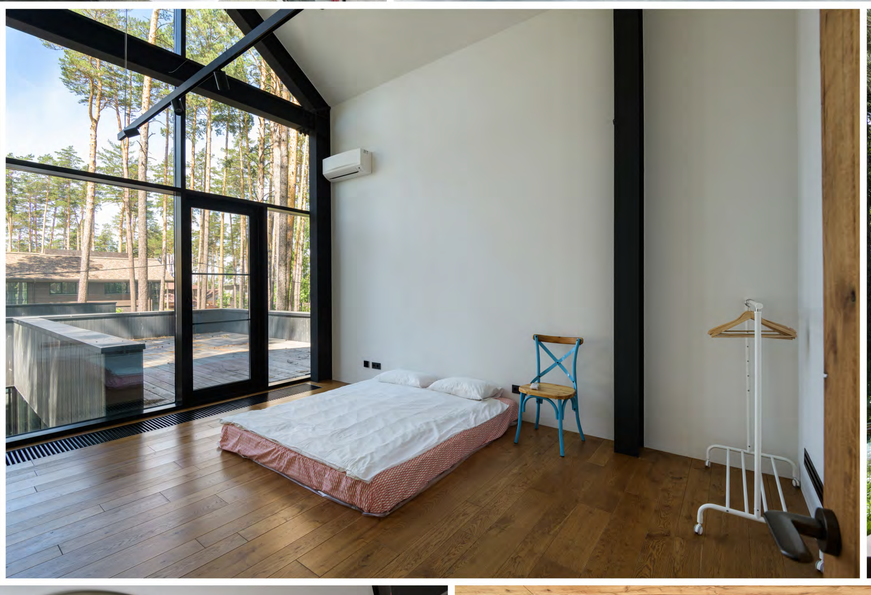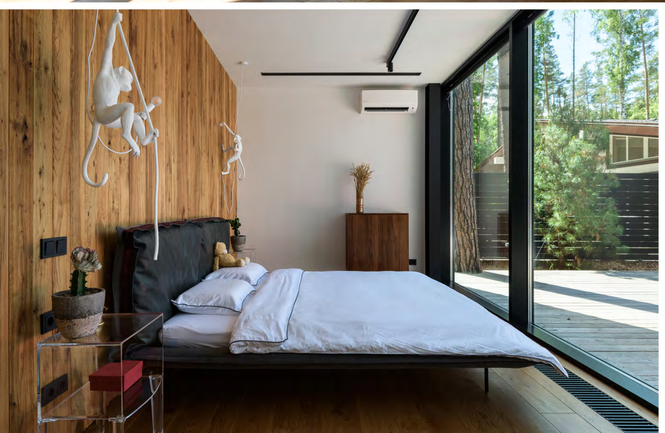
в коттеджном поселке «Европейский»